

Patient report

Bio-Rad DATE: 03/09/2019
D-10 TIME: 03:38 AM
S/N: #DJ4I016123 Software version: 4.20-2
Sample ID: 10437820
Injection date 03/09/2019 03:23 AM
Injection #: 16 Method: HbA1c
Rack #: --- Rack position: 7

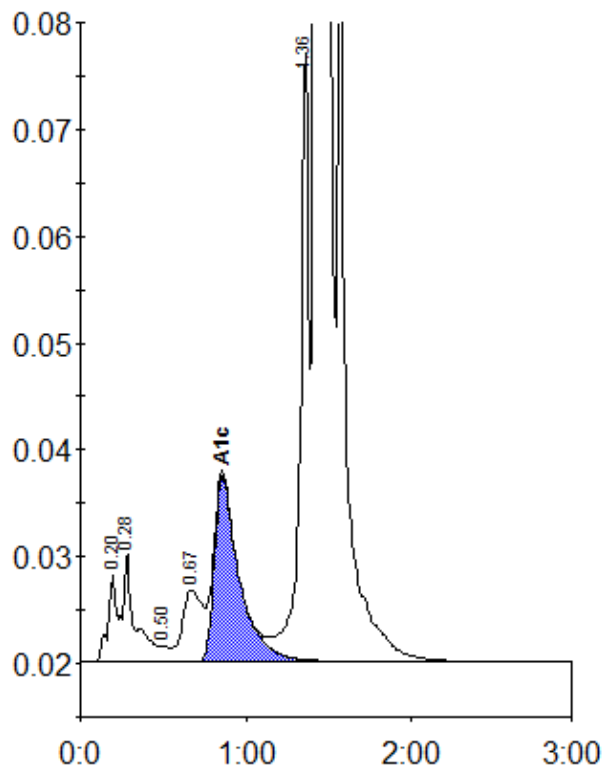

Peak table - ID: 10437820

| Peak | R.time | Height | Area | Area % |
|-------------|--------|---------|---------|--------|
| A1a | 0.20 | 8392 | 27970 | 0.7 |
| A1b | 0.28 | 10318 | 53734 | 1.3 |
| F | 0.50 | 1437 | 6107 | 0.2 |
| LA1c/CHb-1 | 0.67 | 6694 | 54749 | 1.3 |
| A1c | 0.86 | 17420 | 181007 | 6.0 |
| P3 | 1.36 | 57304 | 205096 | 5.0 |
| A0 | 1.42 | 1051274 | 3533257 | 87.0 |
| Total Area: | | 4061919 | | |

| | |
|----------------|-----|
| Concentration: | % |
| A1c | 6.0 |